Early Journal Content on JSTOR, Free to Anyone in the World

This article is one of nearly 500,000 scholarly works digitized and made freely available to everyone in the world by JSTOR.

Known as the Early Journal Content, this set of works include research articles, news, letters, and other writings published in more than 200 of the oldest leading academic journals. The works date from the mid-seventeenth to the early twentieth centuries.

We encourage people to read and share the Early Journal Content openly and to tell others that this resource exists. People may post this content online or redistribute in any way for non-commercial purposes.

Read more about Early Journal Content at http://about.jstor.org/participate-jstor/individuals/early-journal-content.

JSTOR is a digital library of academic journals, books, and primary source objects. JSTOR helps people discover, use, and build upon a wide range of content through a powerful research and teaching platform, and preserves this content for future generations. JSTOR is part of ITHAKA, a not-for-profit organization that also includes Ithaka S+R and Portico. For more information about JSTOR, please contact support@jstor.org.

Plans of the Galleries.

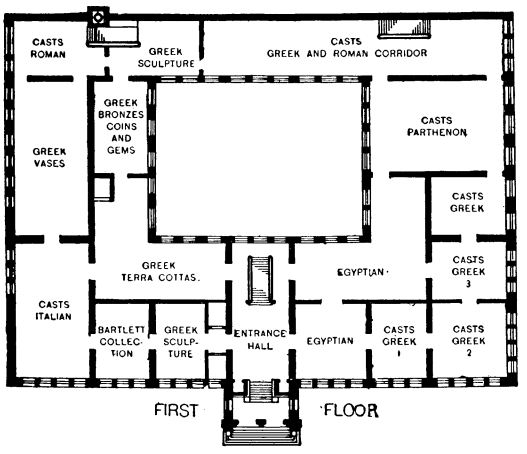

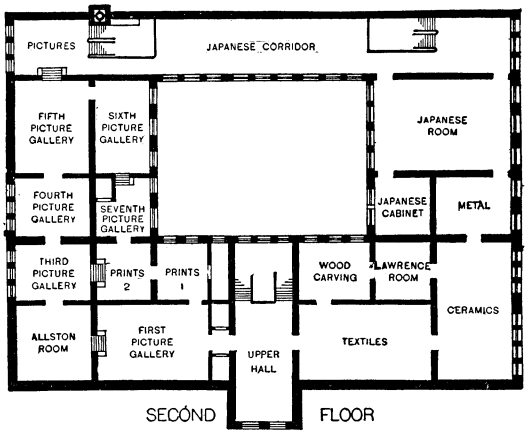

OBJECTS NEWLY INSTALLED

PLACE	OBJECT	SOURCE
FIRST FLOOR		
New Egyptian Room, Case 7	Seated granite statuette, V Dynasty	From excavations in Egypt, 1906.
East Wall (on bracket)	Black granite head (life size), XVIII Dynasty	Purchased.
Greek Terra Cotta Room Case of Greek and Phœnician Glass (*see page 12*)	Thirteen pieces of Græco-Syrian Glass	Gift of Mrs. W. Scott Fitz, 1907.
SECOND FLOOR		
Upper Hall	Collection of Medals and Plaques by Victor D. Brenner	Lent by Victor D. Brenner.
Third Gallery	George Romney Duke of Cumberland	Lent by Denman W. Ross.
	Richard Wilson Landscape	" " " " "
Fourth Gallery	James A. McNeil Whistler Street in Old Chelsea	" " " " "
	Franz von Lenbach The artist's daughter Marion	Lent by Mrs. C. W. Lasell.
	James J. Shannon Mrs. C. W. Lasell	" " " " " "
	Elihu Vedder The Sphinx	Bequest of Mrs. Martin Brimmer, 1906.
First Print Room	J. F. Millet Buckwheat Harvest (pastel)	" " " " " "
Textile Gallery	Massachusetts Colonial Exhibit for the Jamestown Exposition	
Wood Carving Room	Case of Jewelry	From the Boardman and Gardner-Brewer Collections, and lent by Miss Louise M. Nathurst and Denman W. Ross.
Pottery and Porcelain Room Cases 25 and 26	Chinese Porcelains and Pottery Iron rust, white crackle, and dark green vases, and blue green bowl	Lent anonymously.
Case 22	Chinese Porcelains	Lent by Miss Ellen S. Bates.
Case 29	Chinese Porcelain Small coral vase	Lent anonymously.
Case 40	Chinese Porcelains One dark blue and three sang-de-bœuf vases	" "
Case 44, whole case (*see page 9*)	Chinese Porcelains	Gift of Denman W. Ross, 1907.
Metal Room, Case N	Japanese Iron Dragon, cast in a single piece; work of Toun, flourished 1825-1868	Gift of Francis G. Curtis, 1907.
	Twelve Chinese and Japanese bronzes	Lent anonymously, and from the Bigelow and the Museum Collections.
Japanese Cabinet	Special exhibition of Japanese Sword Guards	From the Bigelow, the Weld, and the Ross Collections, and lent by J. H. Donahey, Cleveland; F. J. Mather, Jr., New York; Mrs. Russell Robb, Concord; and Miss Louise M. Nathurst, Boston.